

PLAT OF SURVEY

Located In The Southwest Quarter (1/4) Of The Northeast Quarter (1/4) Of Section 12, Town 7 North, Range 1 East, North & East Of The First Principal Meridan And Base Line, Florence Township, Williams County, Ohio

Prepared For: Scott Lautzenheiser
 Survey Conducted: July 30, 2015

Reference Surveys: Vol. 11R, Pg. 18
 Vol. 10R, Pg. 96
 ODOT Ref. Sheet No. 8A

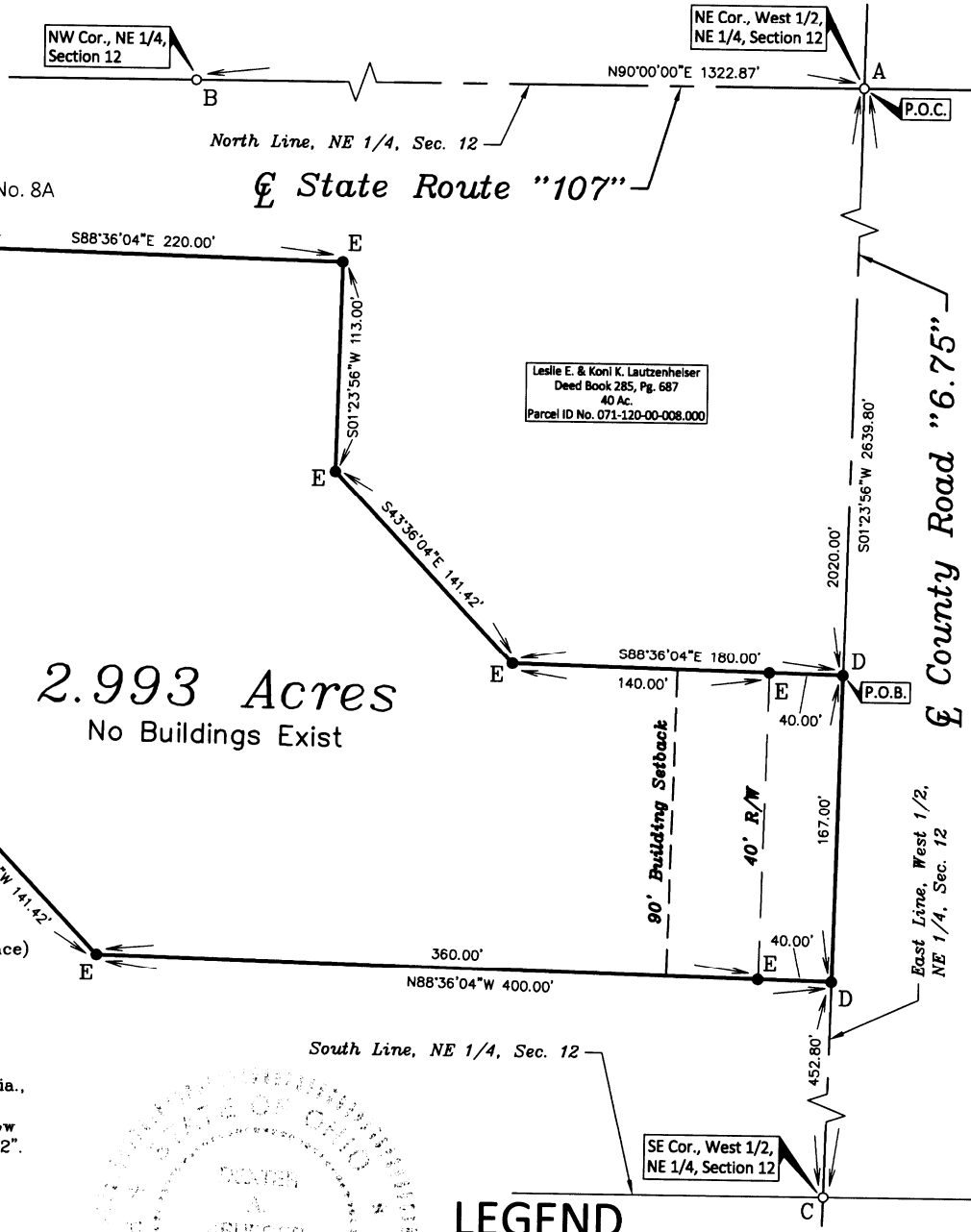

2.993 Acres
 No Buildings Exist

- A. Found PK Nail (5" Deep)
- B. Found PK Nail w/ Washer (At Surface)
- C. Found 1" Iron Pin (8" Deep)
- D. Set MAG Nail
- E. Set 5/8" Iron Pin w/ ID Cap

Note:
 Iron Pins called for as Set are 5/8" Dia., 30" long, set flush with ground (unless otherwise noted) and capped with yellow plastic cap inscribed "KRUEGER/PS 8572".

NOTE:
 This survey does not include a title search, thus there could be easements on this property that are not shown on this plat. This information must be provided if it is required to be shown.

CERTIFICATION:
 I hereby certify that this plat represents a survey made by me and that it is correct to the best of my knowledge and belief. All dimensions are shown in feet and decimal parts thereof.

Dexter A. Krueger
 Dexter A. Krueger, P.S.
 Ohio Professional Surveyor No. S-8572

08/11/2015
 Date



LEGEND

- Point Established/
Point From Previous Survey
- Monument Found
- Monument Set
- (M) Measured (D) Deed
- (C) Calculated (PS) Previous Survey

BASIS OF BEARINGS:
 The bearings shown hereon are based on an assumed bearing and are for the sole purpose of showing angular measurement.

This survey plat has been recorded in Volume 26R, Page 132 of the Williams County Record of Surveys.